

CITY OF NAPOLEON
ENGINEERING DEPARTMENT

SIGN PERMIT

(Please Print or Type)

Do Not Write Within Boxed Area.
For Engineering Office Use Only.

Permit No.	00323
Issued	7-13-87
By	E
Estimated Cost	200.00
Base Fee	5.00
Add	1.80
Total Fee	6.80

Owner's Name NAPOLEON FITNESS CENTER - MOORE SHIRLEY

Address 589 E RIVERVIEW AVE.

Builder SHEPARD SILAS Address 1705 W WASHINGTON PO. 21 Tel. 597-1026

SIGN BILLBOARD AWNING

MARQUEE

Location of Project: 589 E RIVERVIEW AVE. JUL 13 1987

Additional Information: WILL BE AFFIXED TO FACE OF CITY OF NAPOLEON

Dimensions 2' X 2-1/2' Square Feet 28

Date 7/13/87 Signature of Applicant [Signature]

Application Must Be Accompanied with Sketch and Description of Proposed Installation
White - Applicant Yellow - Clerk-Treasurer Pink - Engineering Gold - County Auditor



NAME

NAPOLEON FITNESS CENTER

PROJECT

FRONT SIGN

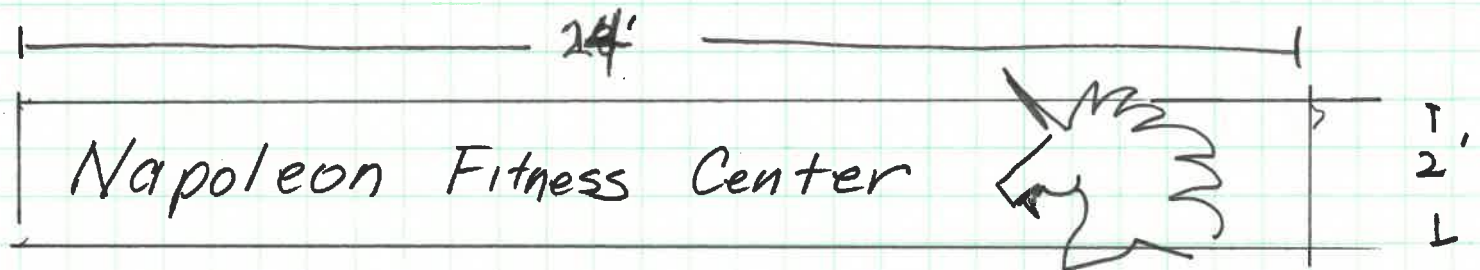

1/2" plywood AFFIXED TO FRONT OF BUILDING (FACE)
589 E. RIVERVIEW AVE.

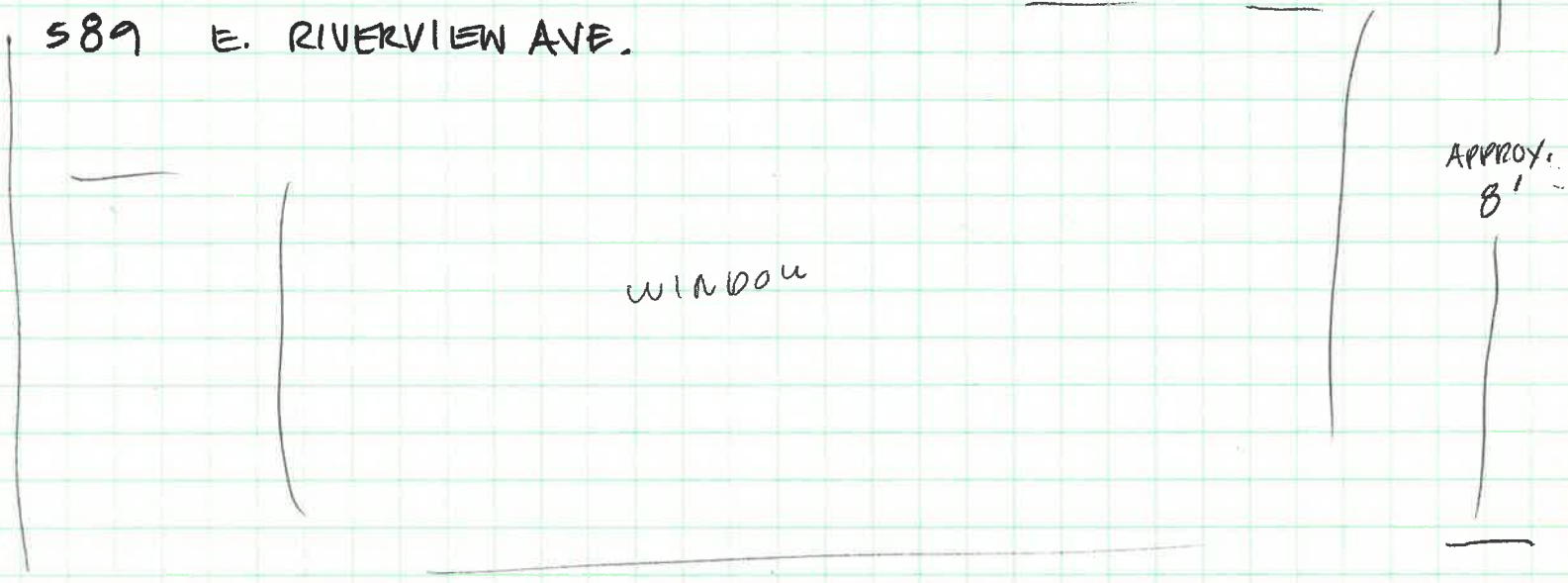

ATTACH TO THE PPLIC COPY